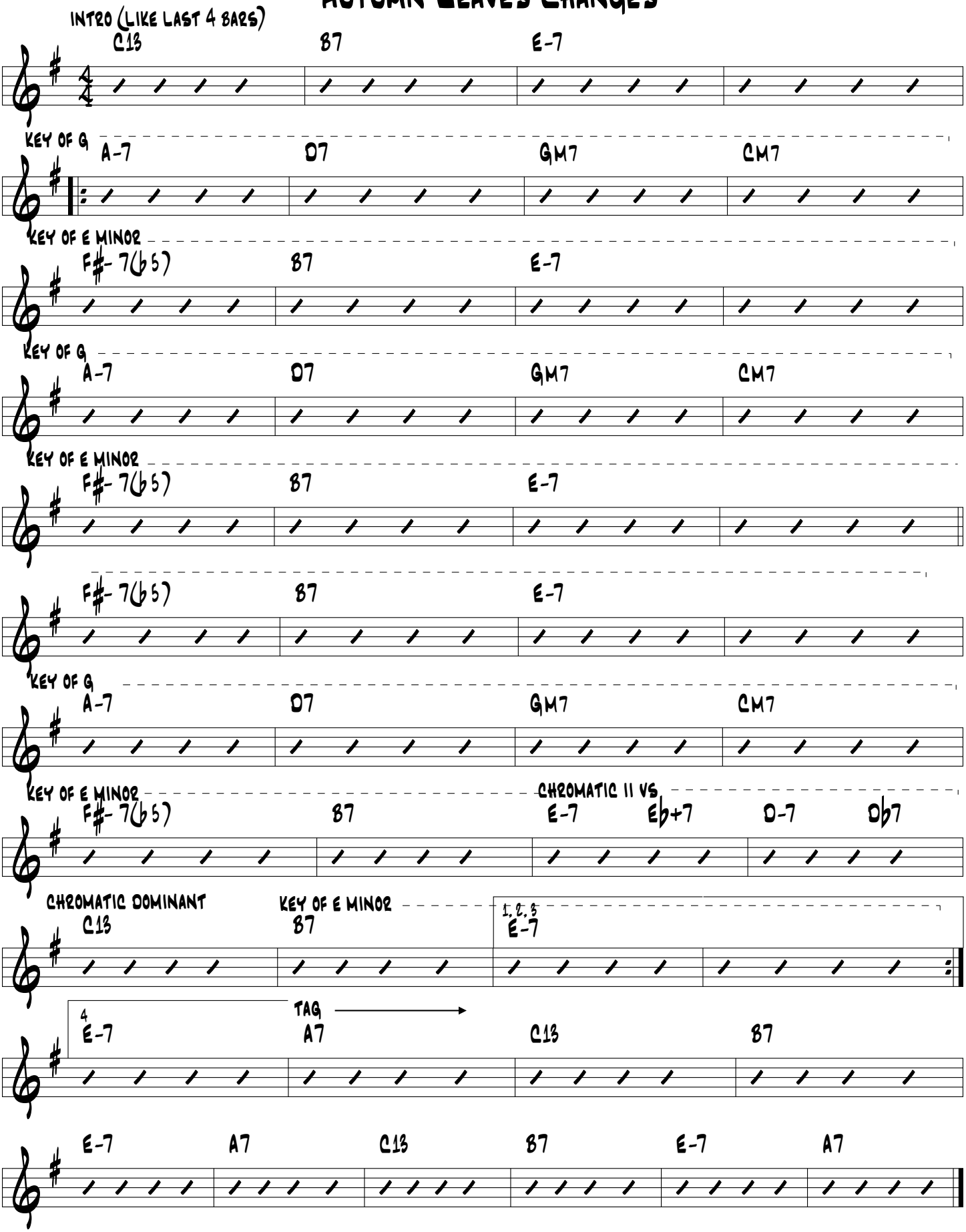# Autumn Leaves Changes